

Planning Permit No. **A 1265/685/2005**  
**APPROVED**  
SUBJECT TO THE CONDITIONS IN THIS OFFICE LETTER.  
No. **A 1553/05** Date **12-05-05**  
FOR MEMBER SECRETARY  
CHENNAI METROPOLITAN DEVELOPMENT AUTHORITY  
CHENNAI - 600 008.

**SEPTIC TANK DETAIL**

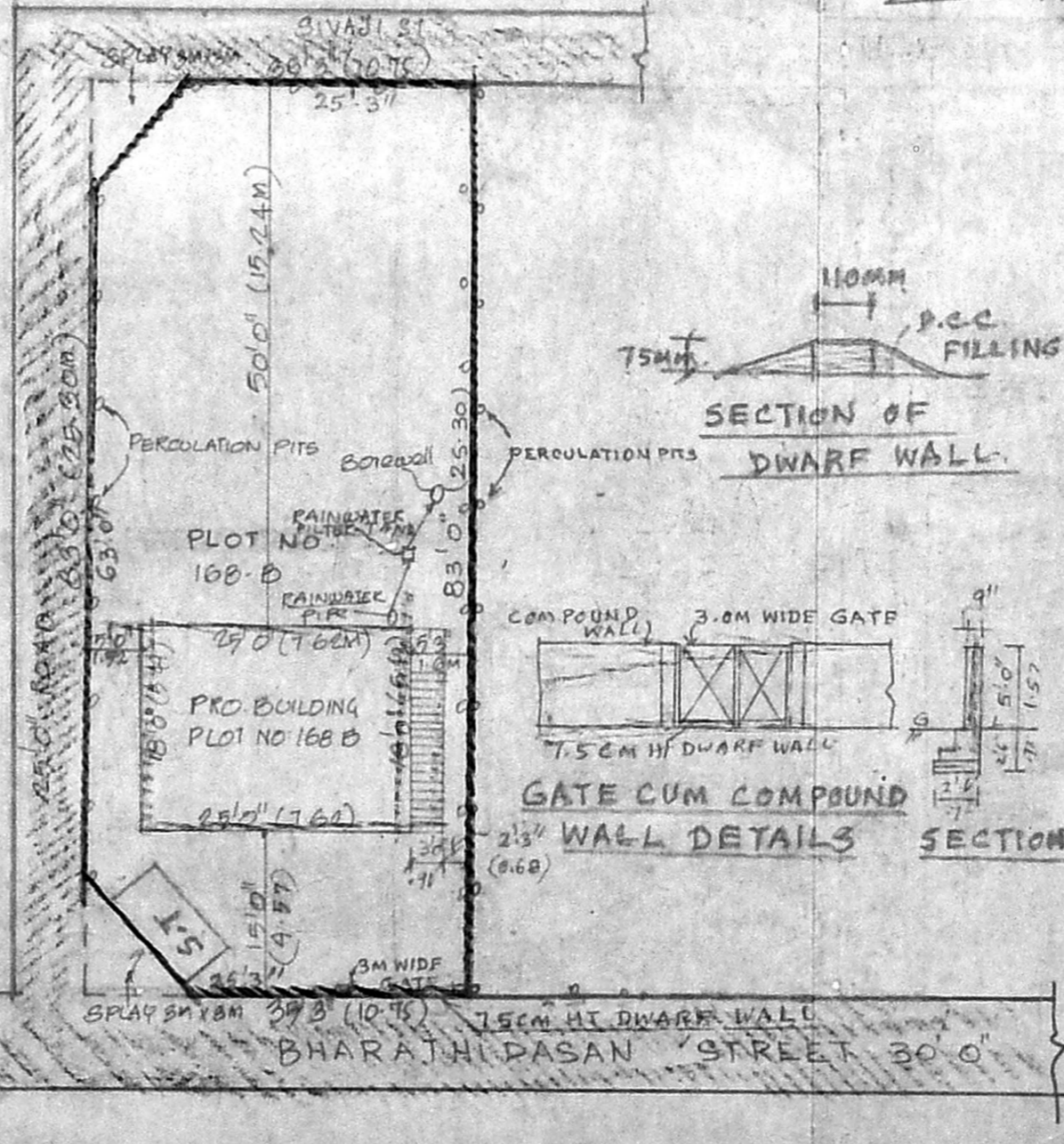
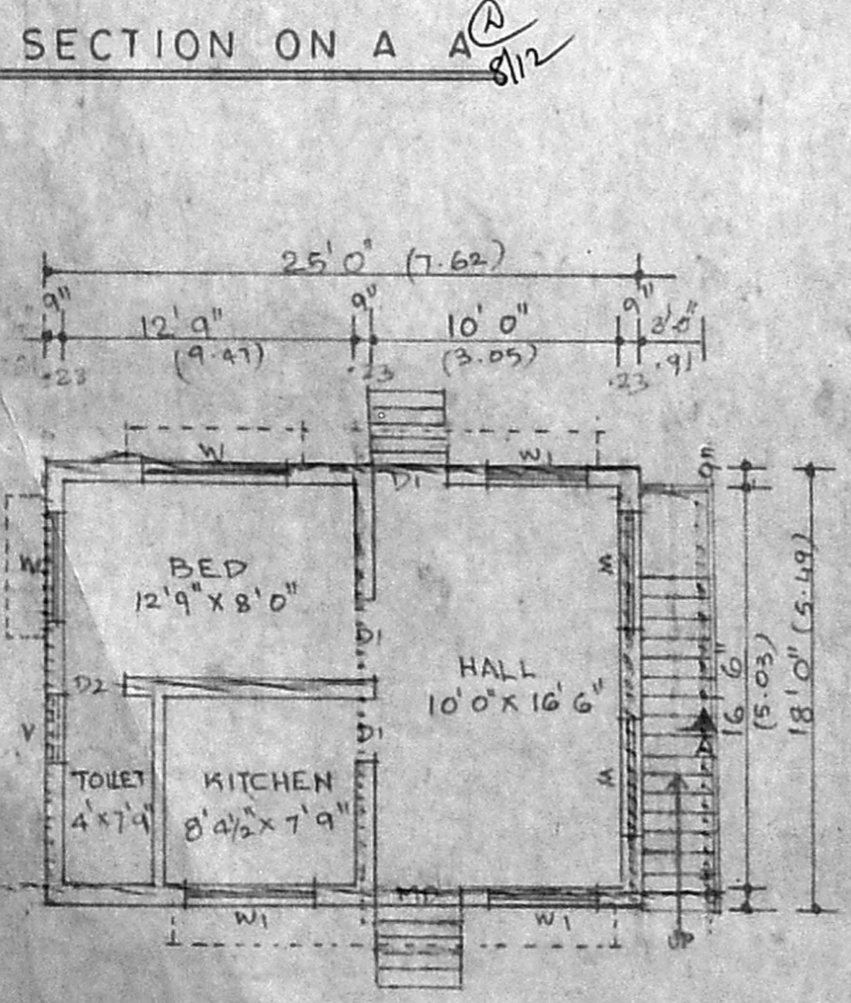
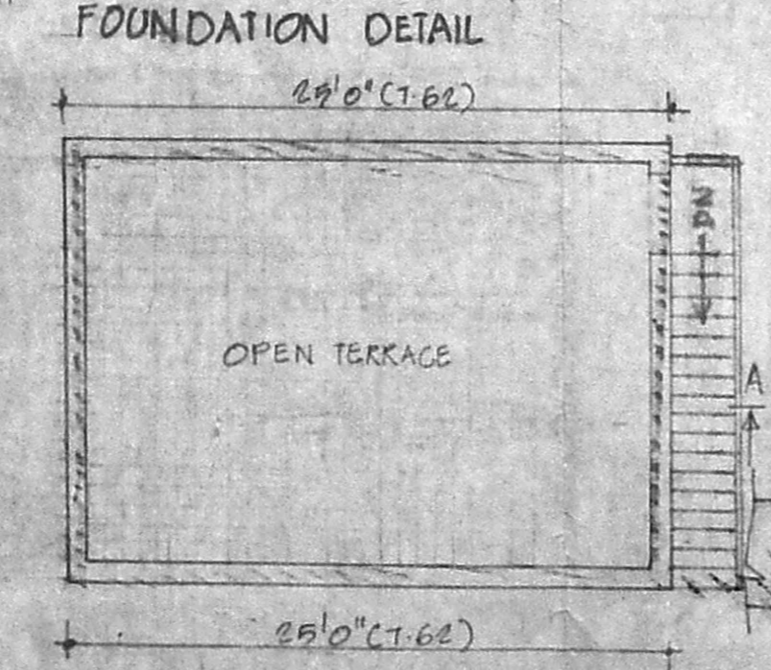
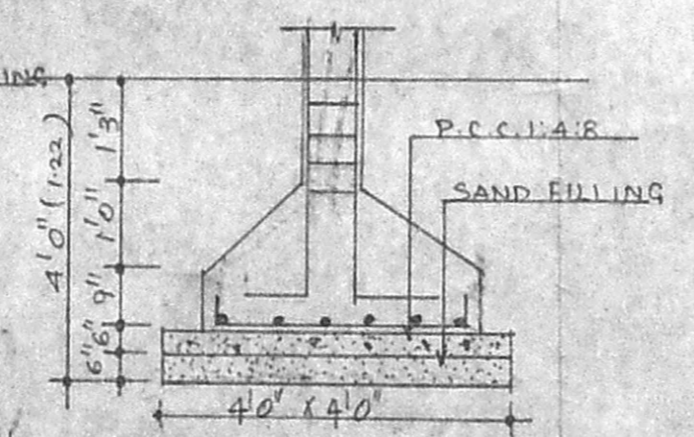

PLAN SHOWING THE PRO CONSTRUCTION OF DWELLING HOUSE IN PLOT NO. 168 B  
S. NO. 124 / I P BHARATHIDASAN STREET, PAMMAL VILLAGE  
TAMBARAM TALUK  
KANCHI PURAM DISTRICT  
SCALE: 1" = 8' 0" (1:100)

**JOINERY DETAILS**

|    |            |               |
|----|------------|---------------|
| MD | MAIN DOOR  | 3' 3" x 7' 0" |
| D1 | DOOR       | 3' 0" x 7' 0" |
| D2 | DOOR       | 2' 6" x 7' 0" |
| W  | WINDOW     | 6' 0" x 6' 6" |
| W  | WINDOW     | 4' 6" x 6' 6" |
| V  | VENTILATOR | 2' 6" x 7' 0" |

**AREA STATEMENTS**

|                | SQ. FT  | SQ. M. |
|----------------|---------|--------|
| PLOT EXTENT    | 2925.00 | 271.84 |
| GROUND FL AREA | 450.00  | 41.82  |
| PLOT COVERAGE  | 15.4 %  |        |
| F S I          | 0.15    |        |

PREPARED BY  
**T S R ASSOCIATES**  
**COLOUR INDEX**  
PROPOSED  
ROAD  
BOUNDRY

**A.M. Jhawan**  
OWNER

**S. ATHIYAN, B.E.**  
CHAR. ERD ENGINEER,  
Class-I Licensed Surveyor-No. 197  
Corporation of Chennai  
6, Nethimuni Street, T. Nagar  
Chennai-17. Ph: 28156624  
Mobile: 31038440  
**LICENSED SURVEYOR**

**SITE PLAN**  
SCALE: 1" = 16' 0" (1:200)